Regular Meeting of the Citizens Oversight Committee

Emery Bay Village Community Room (160 Emery Bay Drive, Emeryville)

Please only park in uncovered spaces in front of the community center and on 53rd Street

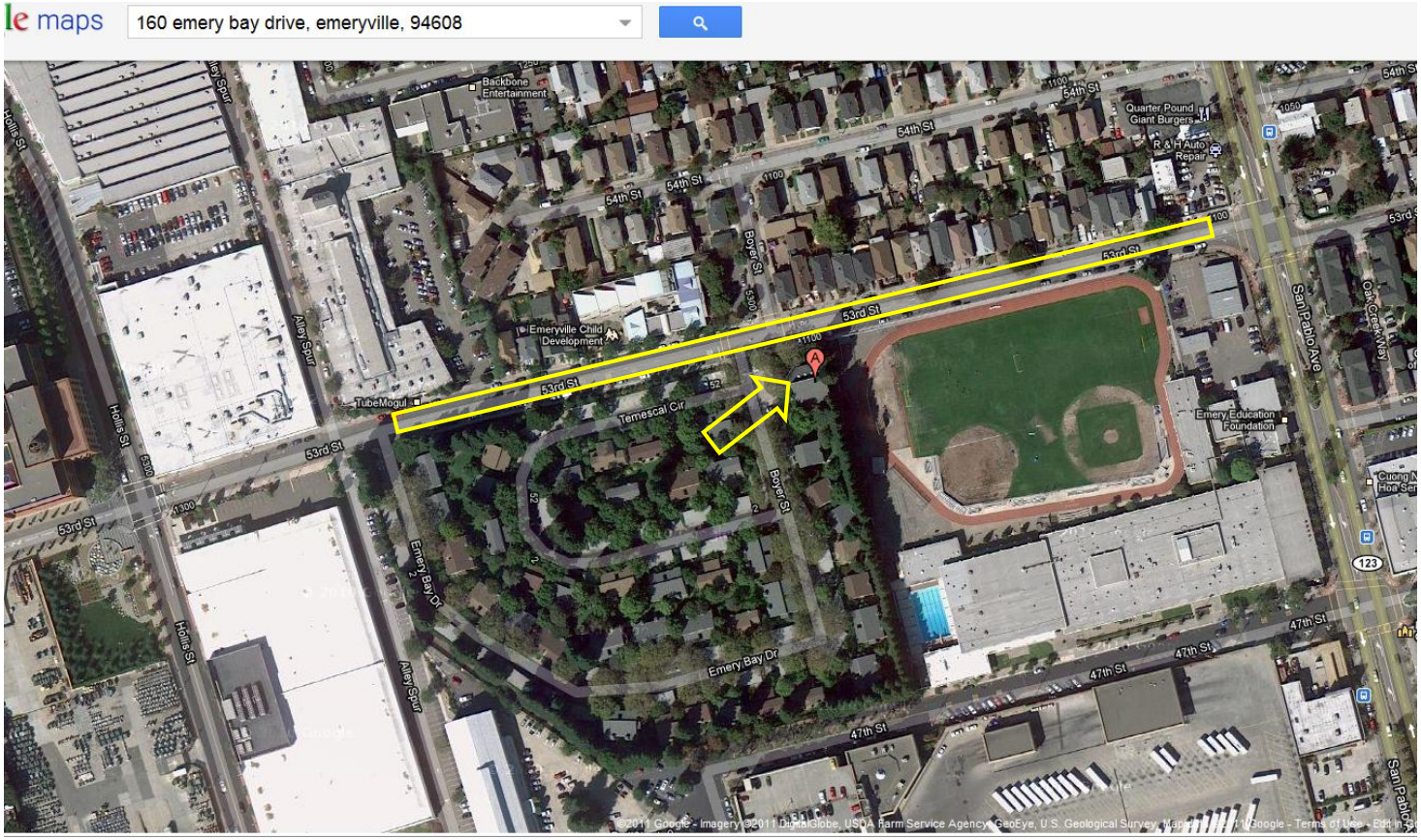

Questions? Contact Hayin Kim, 510 224 7384, hayin.kim@emeryusd.org